

PLAT OF SURVEY

Lot 11 of the Birches 1st Addition
Subdivision, located in Section 9,
Town 1 North, Range 17 East, Town of Linn,
County of Walworth, State of Wisconsin.

Owner: Redmond P. Murphy
Route 1, 673 South Shore Drive
Lake Geneva, Wisconsin
53147

Ordered by: Cheryl Hansen
RE-MAX
Geneva Realty LTD
W3410 County Trunk "BB"
Lake Geneva, Wisconsin
53147

NOTE
The Original Plat of the Birches 1st Addition
shows no curve data, the curve data shown on
this plat was computed from existing
monumentation.

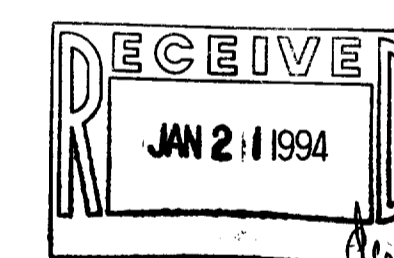

Legend

- AT FOUND IRON PIPE
- FOUND IRON ROD
- FOUND BRASS CAPPED MONUMENT
- FOUND CONCRETE MONUMENT
- + CHISEL CUT IN CONCRETE
- SET IRON ROD, 24" LONG, WEIGHING 1.5 LBS., LINEAL FT., 3/4" DIA.
- SET IRON ROD, 36" LONG, WEIGHING 4.5 LBS., LINEAL FT., 1-1/8" DIA.
- (XX) RECORDED AS DIMENSION
- EXISTING FENCE

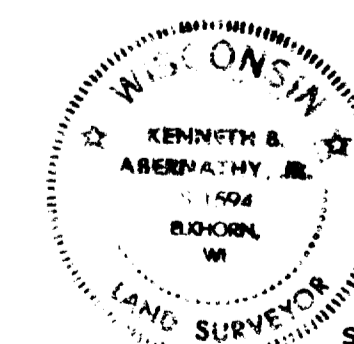

SCALE: 1"= 20 FEET

I hereby certify that the above described property has been surveyed by me or under my direction and that the above map is a true representation thereof and shows the size and location of the property, its exterior boundaries, the location of all visible structures and dimensions of all principal buildings thereon, boundary fences, apparent easements, roadways and visible encroachments, if any.

This survey is made for the use of the present owners of the property and also those who purchase, mortgage, or guarantee the title therein within one year from date hereof.

Kenneth B. Abernathy, Jr.
KENNETH B. ABERNATHY, JR.
WISCONSIN REGISTERED LAND SURVEYOR,
S-1594

Revised December 20, 1993

Date: October 5, 1993 Job No. 1993.017

Geneva
Lake

See Detail

Park
Area

Lot 10

Lot 11
1.0 Acres ±

Lot 12

30' Wide Road

Detail
Scale: 1 inch = 10 feet

PLAT OF SURVEY

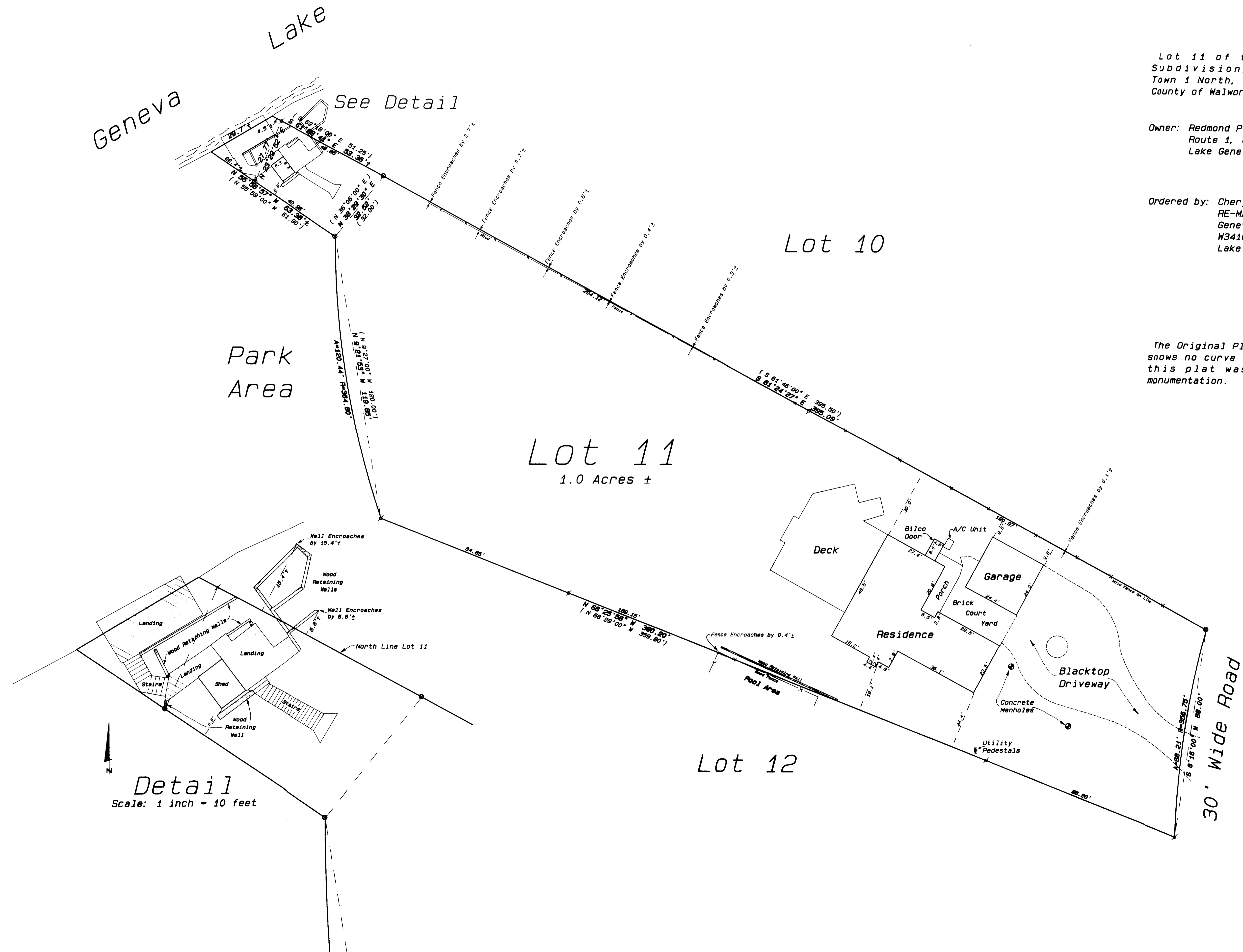

Lot 11 of the Birches 1st Addition
Subdivision, located in Section 9,
Town 1 North, Range 17 East, Town of Linn,
County of Walworth, State of Wisconsin.

Owner: Redmond P. Murphy
Route 1, 673 South Shore Drive
Lake Geneva, Wisconsin
53147

Ordered by: Cheryl Hansen
RE-MAX
Geneva Realty LTD
W3410 County Trunk "BB"
Lake Geneva, Wisconsin
53147

NOTE
The Original Plat of the Birches 1st Addition
shows no curve data, the curve data shown on
this plat was computed from existing
monumentation.

Legend

- FOUND IRON PIPE
- FOUND IRON ROD
- FOUND BRASS CAPPED MONUMENT
- FOUND CONCRETE MONUMENT
- CHISEL CUT IN CONCRETE
- SET IRON ROD 24" LONG, WEIGHING 1.5 LBS. LINEAL FT., 3/4" DIA.
- SET IRON ROD 30" LONG, WEIGHING 1.5 LBS. LINEAL FT., 1-1/16" DIA.
- RECORDED AS DIMENSION
- EXISTING FENCE

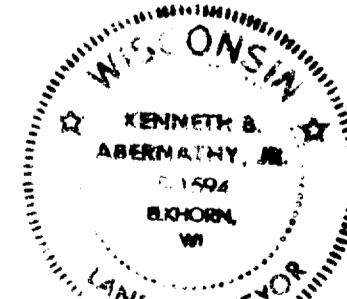
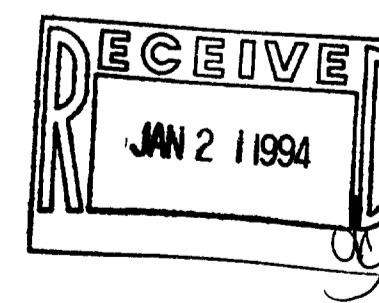

SCALE: 1" = 20 FEET

I hereby certify that the above described property has been surveyed by me or under my direction and that the above map is a true representation thereof and shows the size and location of the property, its exterior boundaries, the location of all visible structures, and dimensions of all principal buildings thereon, boundary fences, adjacent easements, roadways and visible encroachments, if any.
This survey is made for the use of the present owners of the property and also those who purchase, mortgage, or guarantee the title thereof within one year from date hereof.

Kenneth B. Abernathy, Jr.

KENNETH B. ABERNATHY, JR.
WISCONSIN REGISTERED LAND SURVEYOR
Revised December 13, 1993 S-1594
Date: October 5, 1993 Job No. 1993.017